

LONG BEACH AIRPORT PROCEDURES AND OPERATIONS



ARRIVALS FROM THE NORTH
TO LOS ANGELES HELICOPTERS

North Arrivals

1. North Downey:

a. Runway 25 in use:

Request a north Downey arrival. Proceed along Downey at 700 feet. Report Carson and descend to 500ft. Cross runway 25R midfield at 500 ft and join a left downwind for Los Angeles Helicopters.

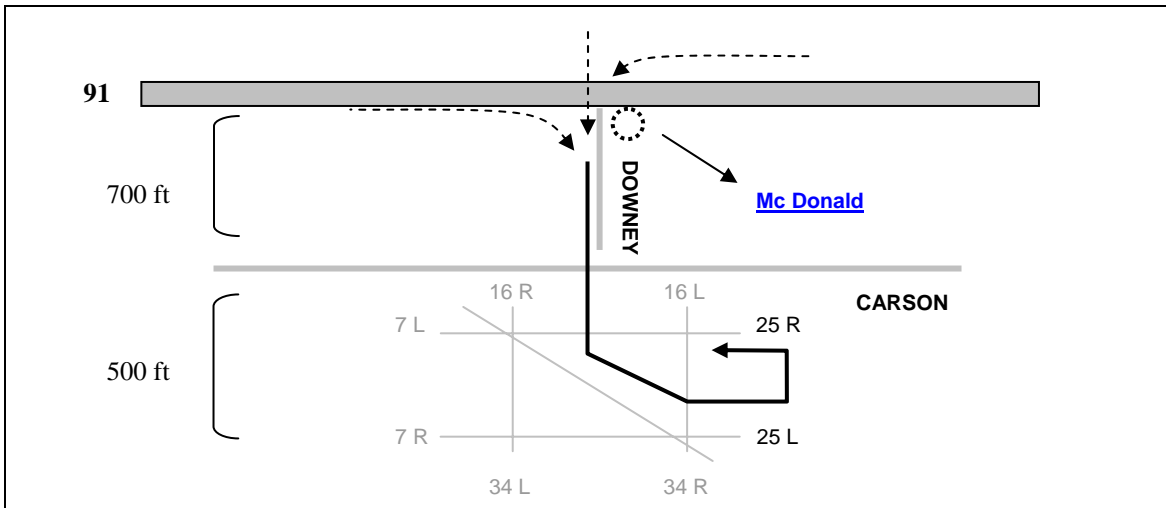

b. Runway 7 in use:

Request a north Downey arrival. Proceed along Downey at 700 feet. Report Carson and descend to 500ft. Cross runway 7L midfield at 500 ft and join a right downwind for Los Angeles Helicopters.

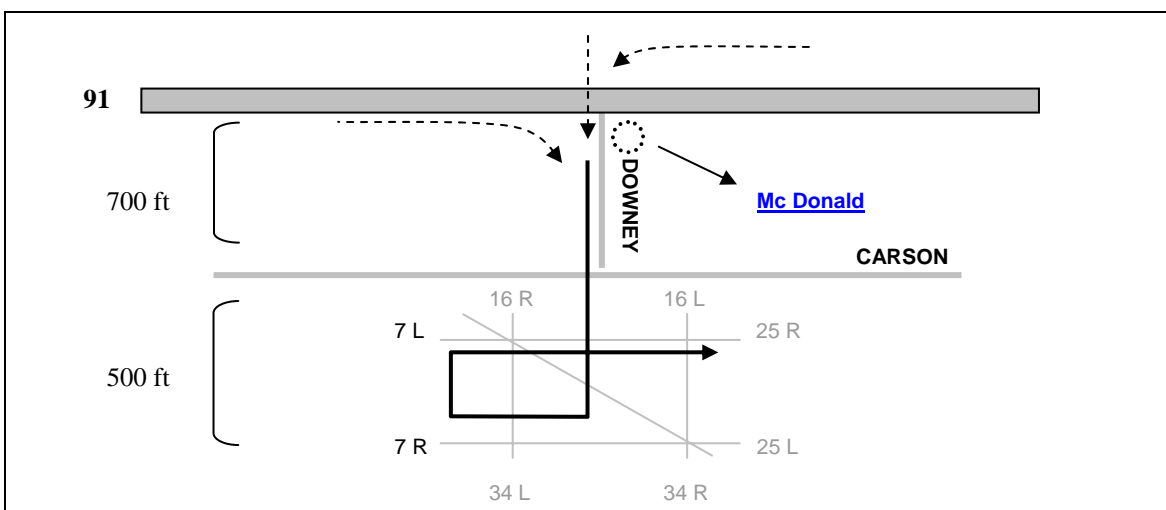

c. Runway 16 and 34 in use:

North Downey is not allowed when runway 16 and 34 are in use. Use a north Lakewood or a north cherry departure.

2. North Lakewood:

a. Runway 25 in use:

Request a north Lakewood arrival. Proceed along Lakewood Blvd. at 700 feet. Report Carson and descend to 500ft. After crossing runway 25R proceed direct to Los Angeles Helicopters.

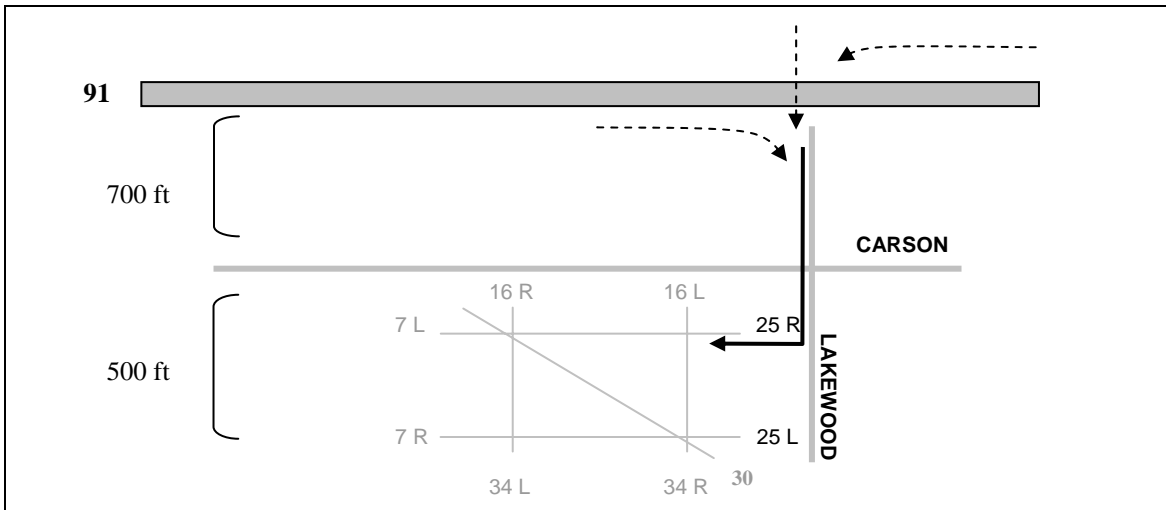

b. Runway 7 in use:

Request a north Lakewood arrival. Proceed along Lakewood Blvd. at 700 feet. Report Carson and descend to 500ft. Enter a right downwind and proceed to Los Angeles Helicopters remaining east of runway 30.

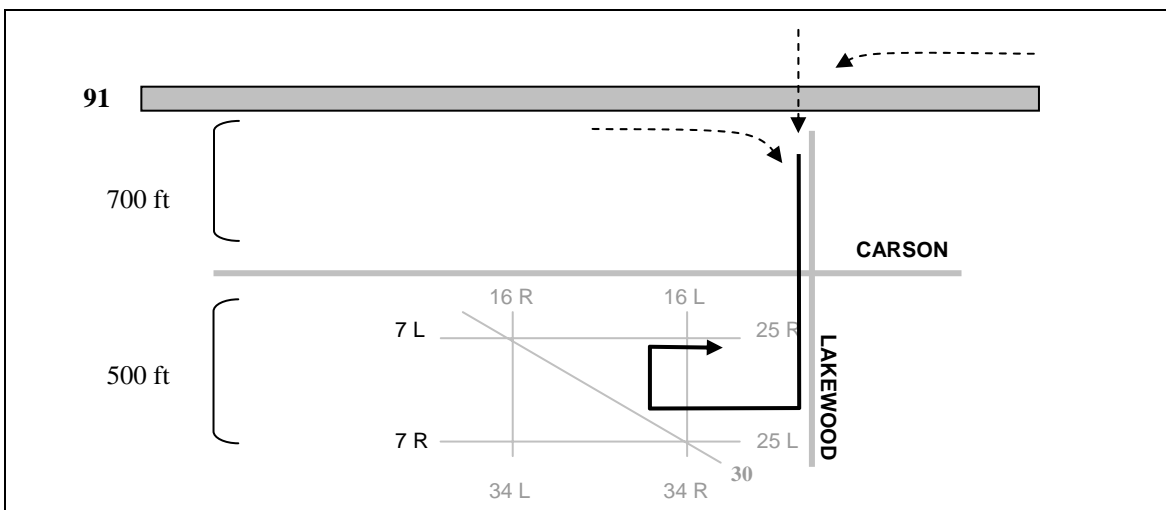

c. Runway 16 in use:

Request a north Lakewood arrival. Proceed along Lakewood Blvd. at 700 feet. Report Carson and descend to 500ft. Proceed direct to Los Angeles Helicopters remaining east of runway 16L at all time.

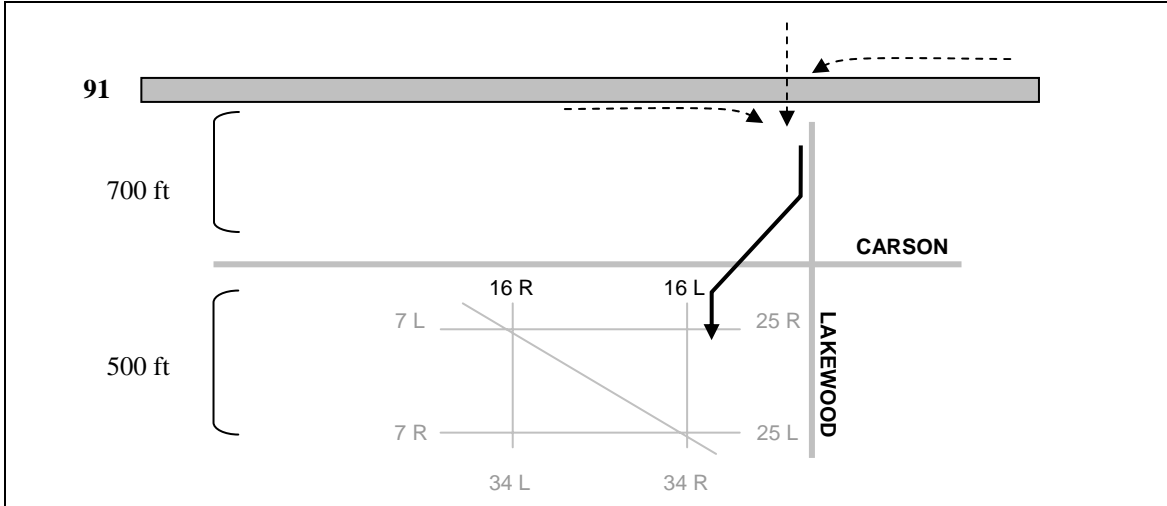

d. Runway 34 in use:

Request a north Lakewood arrival. Proceed along Lakewood Blvd. at 700 feet. Report at Carson and descend to 500ft. Enter a right base and final to Los Angeles Helicopters remaining east of runway 34R at all time.

